



# BIOMETRIC VERIFICATION

## CORRECTLY IDENTIFY THE RIGHT INMATE EVERY TIME

When it comes to inmate identification, reliable verification is everything. A mistaken identity can lead to releasing the wrong individual and putting the security of your jail and the community at risk. Biometric Verification gives you greater confidence that your personnel are releasing the correct inmate.

### STREAMLINE FINGERPRINTING

Bring your jail up to modern standards by verifying inmate identification using fingerprint scanning. Easily capture inmate fingerprints, which you can then have on file for identification purposes when releasing the inmate, using the built-in interface between the Biometric Verification module and the Crossmatch Fingerprint Reader.

### RELIABLY MATCH IDENTIFICATIONS

When it comes to ensuring you are releasing the right inmate, there's no room for error. Confirm an inmate's identity with certainty using biometric verification, which validates that an offender's fingerprints match those originally taken upon booking.

### LINK INMATE DATA

Housing inmate information in multiple databases can lead to a complicated and time consuming process when corrections officers need to match important inmate information. This is especially true when it comes to unique sentences that allow the inmate to spend time outside of the jail. With the Biometric Verification module, you can link an inmate's fingerprint data directly with the individual Person record that already exists in your Spillman Flex Records database.

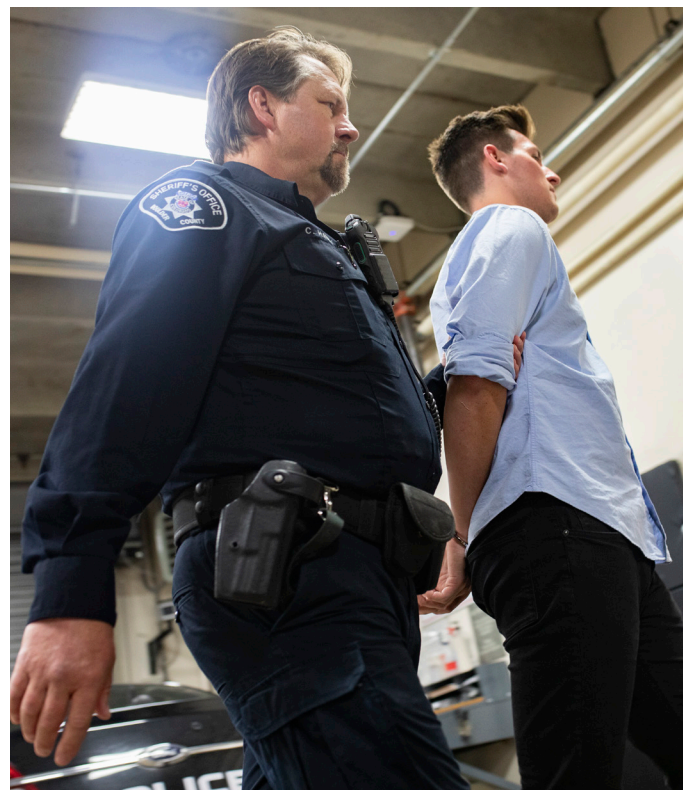

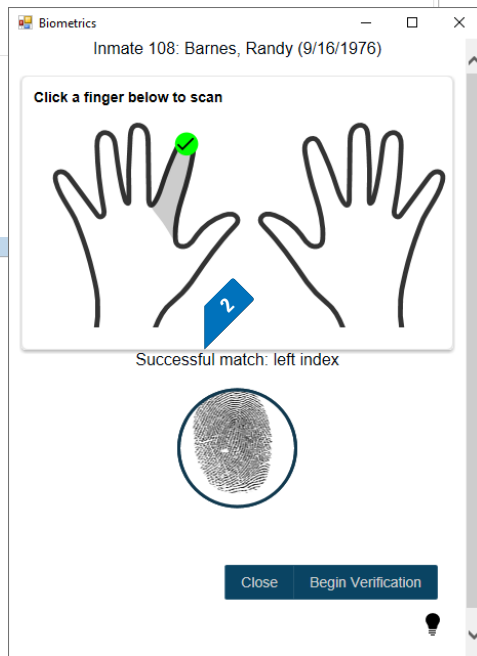
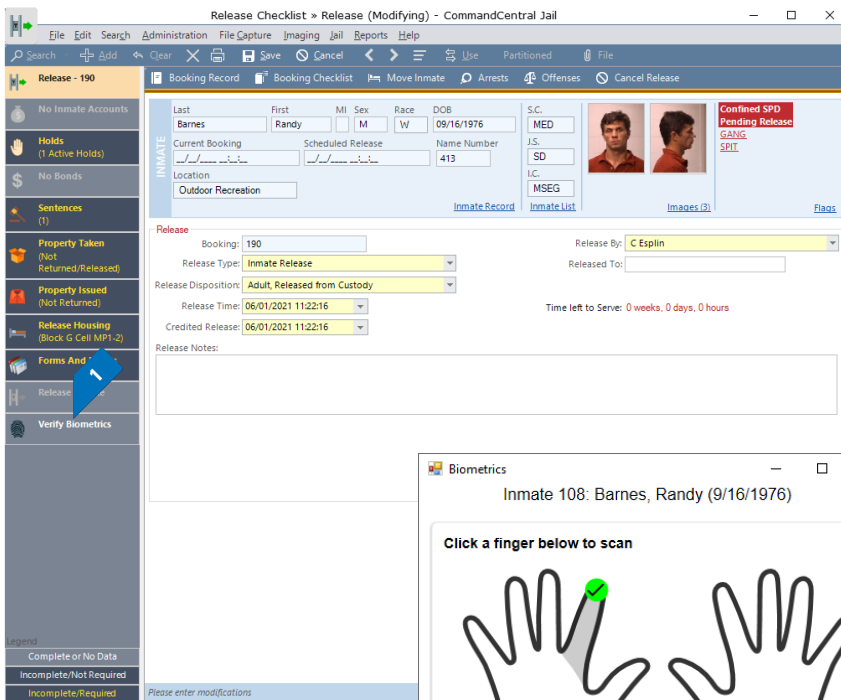

1. Easily access Biometric Verification from the Release window and store fingerprint data along with the rest of the inmate's data.

2. Quickly validate whether an inmate's fingerprints match those taken originally upon booking.

To learn more about implementing Biometric Verification at your agency, please contact your [Account Sales representative](#).



Motorola Solutions, Inc. 500 West Monroe Street, Chicago, IL 60661 U.S.A. [motorolasolutions.com](http://motorolasolutions.com)

MOTOROLA, MOTOROLA SOLUTIONS and the Stylized M Logo are trademarks or registered trademarks of Motorola Trademark Holdings, LLC and are used under license. All other trademarks are the property of their respective owners. © 2021 Motorola Solutions, Inc. All rights reserved. Specifications are subject to change without notice 02-2022 [EV06]