

USE CASE LOST OR MISSING INDIVIDUAL

Safer Stadiums

Operational View

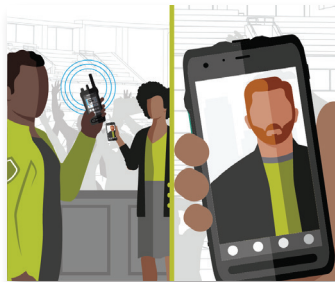

DETECT

LOST PERSON REPORTED

A person is reported lost by a companion to a nearby security officer or employee. An image of the individual is provided and shared with appropriate staff.



ANALYZE

SEARCH INITIATED WITH VIDEO ANALYTICS

Using the provided image of the individual, security teams can leverage their appearance, shoes, or clothing, etc. as an identifying characteristic to begin an area search using video analytics.



COMMUNICATE

INTELLIGENCE SHARED WITH FIELD

Security teams are notified on where to begin the search. The image of the individual is broadcasted to the entire security team and updates are continuously provided to relevant teams.



RESPOND

SITUATION RESOLVED AND DOCUMENTED

The lost individual is located and returned to their guardian. An incident report is securely documented with all relevant information.

Technology View



DETECT

- Radio Communications: Voice & Multimedia
- WAVE PTX™: Multimedia Sharing & Broadband Push-to-Talk



ANALYZE

- Avigilon Unity Video
- Appearance Search



COMMUNICATE

- Radio Communications: Voice & Multimedia
- WAVE PTX: Multimedia Sharing & Broadband Push-to-Talk
- Dispatch Software

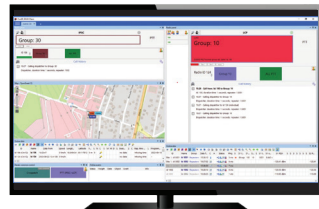

RESPOND

- Control Room Solutions

*Camera footage is for illustrative purposes only

Motorola Solutions UK Ltd. Nova South, 160 Victoria Street, London, SW1E 5LB, United Kingdom.

MOTOROLA, MOTO, MOTOROLA SOLUTIONS and the Stylized M Logo are trademarks or registered trademarks of Motorola Trademark Holdings, LLC and are used under license. All other trademarks are the property of their respective owners. © 2024 Motorola Solutions, Inc. All rights reserved. (02-24)